

Patient report

Bio-Rad DATE: 03/22/2019
D-10 TIME: 03:52 PM
S/N: #DJ4I016123 Software version: 4.20-2
Sample ID: 10450806
Injection date 03/22/2019 03:34 PM
Injection #: 25 Method: HbA1c
Rack #: --- Rack position: 2

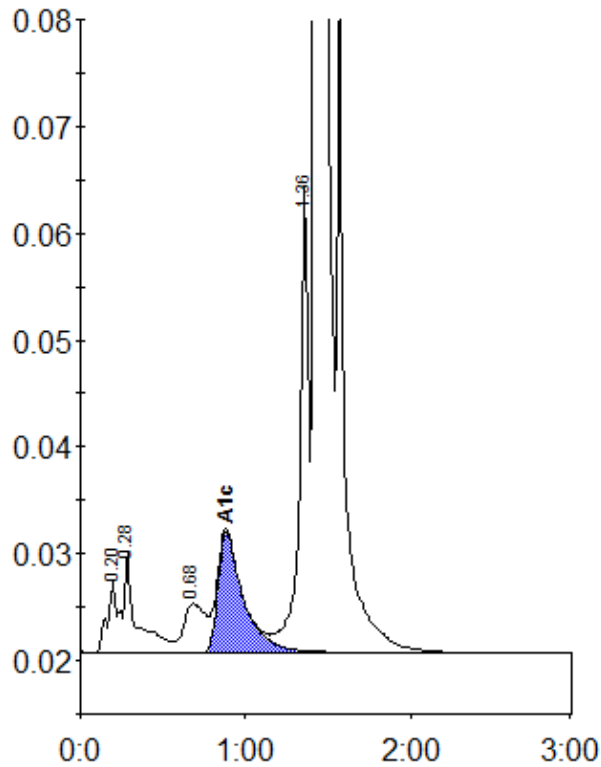

Peak table - ID: 10450806

Peak	R.time	Height	Area	Area %
A1a	0.20	6640	24673	0.8
A1b	0.28	9296	53629	1.8
LA1c/CHb-1	0.68	4559	41382	1.4
A1c	0.88	11298	120241	5.7
P3	1.36	43676	165442	5.7
A0	1.43	777677	2497879	86.0
Total Area:		2903246		

Concentration:	%
A1c	5.7